

Adio Mare

(Dalmatian)

3/4

9

18

23

C G Dm G7

C F C D7 G

F G7 C

1 C G7 C 2 C G7 C

Araber tanz

klezmer (yemenite jewish organ?)

♩ = 120

4/4

5

9

13

17

21

23

Am E F E

E Dm E F E

Am E 3

E Am E Dm E

Am 3 E Dm 1 E 3 2 Dm

E Dm E Dm

E Dm 1 E 2 E

Araber tanz (Clarinet friendly)

klezmer

♩ = 120

1 2 3 4 5 6 7 8 9 10 11 12 13 14 15 16 17 18 19 20 21 22 23 24 25 26 27 28 29 30 31 32 33 34 35 36 37 38 39 40 41 42 43 44 45 46 47 48 49 50 51 52 53 54 55 56 57 58 59 60 61 62 63 64 65 66 67 68 69 70 71 72 73 74 75 76 77 78 79 80 81 82 83 84 85 86 87 88 89 90 91 92 93 94 95 96 97 98 99 100

Bei Mir Bistu Sheyn

1930s Klezmer

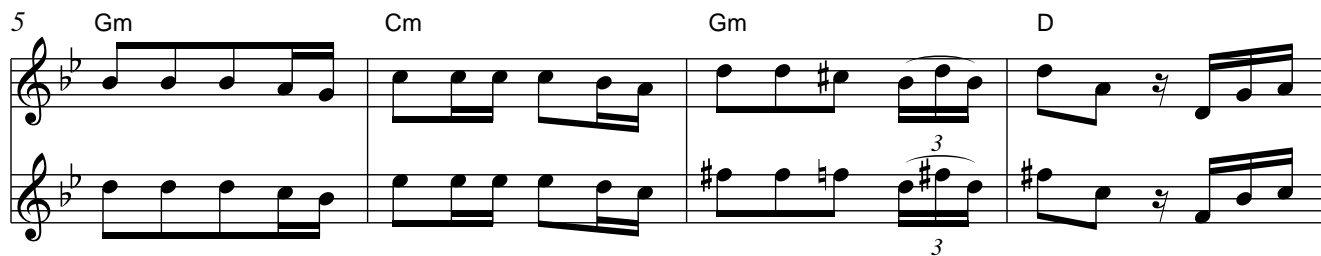

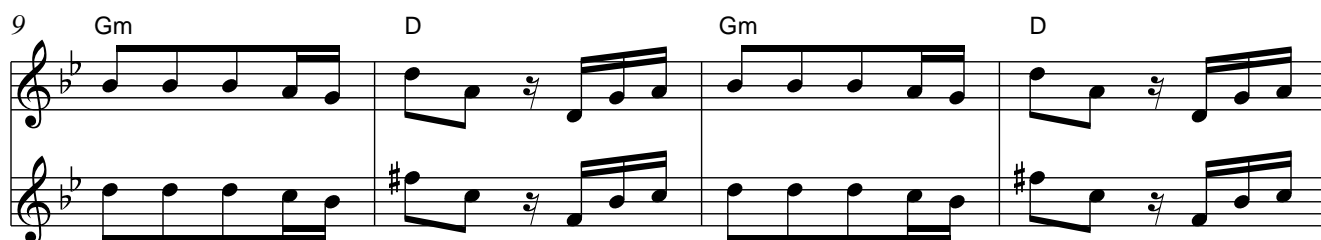

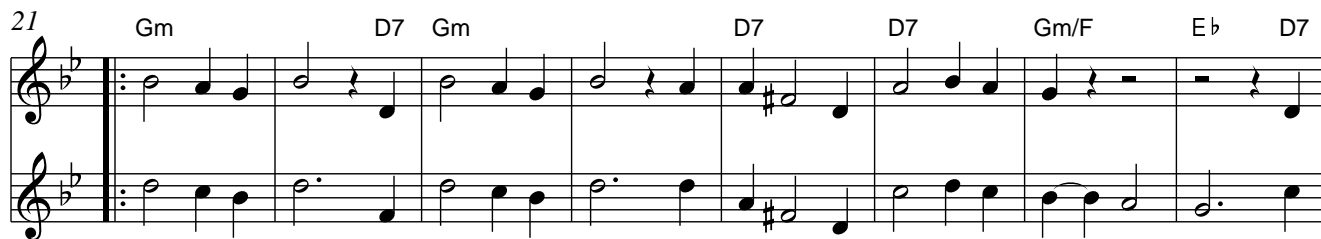

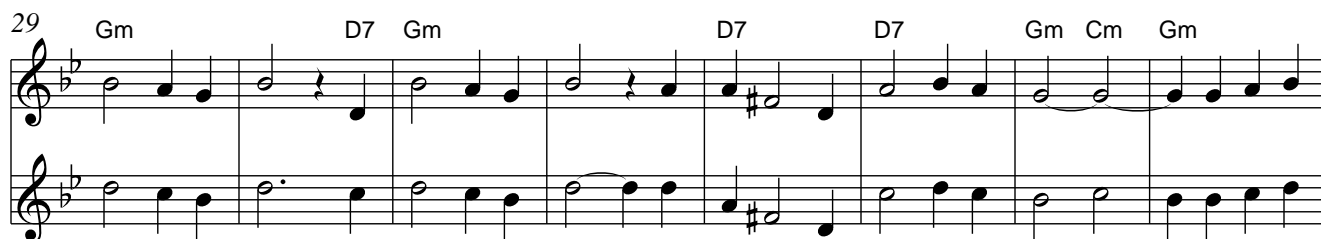

37 Cm Cm Gm Gm Gm D7 Cm

44 D7 Gm D7 Gm D7 Gm Cm Gm D7 Gm GmGm

Belf Freylehk

Belfs Romanian Orchestra (Russian Yiddish)

D7 D7 D7 C G D7 1 D7 D7 2 D7 D7

9 D7 D7 G D7 G C 1 A A 2 D7 D7

Blessing Nigun

Israeli

♩ = 100

Em B7 Em Am Em B7 Em B7

5 Em B7 Em Am Em Em B7 Em

9 Am D G Em C D G

13 Em Am B7 Em Am Am6 B7

Bolter Bulgar

Klezmer

$\text{♩} = 115$

1 2 3

Fm C D♭

4

4 5 6

C Fm B♭m

7

7 8 9

C Fm Eb

9

10 11 12

A♭

13

13 14 15 16

B♭m Fm C Fm

D.S. al coda

17

17 18

Fm C Fm

Bumblebee Sirba

klezmer

♩ = 115

Dm Dm7 Dm

4 Dm Dm7

7 Dm 1 2

9 Dm Dm

14 1 2

17 D A7 D D D D

22 A7 D D 1 A7 D 2 A7 D

25 Dm

29

32

36 3

42 Dm

Calush Dance

(Romanian)

Lento

Presto

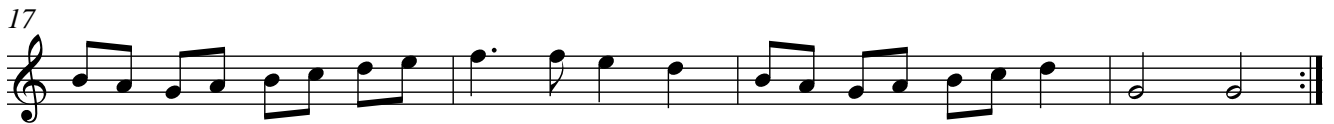

Der Gasn Nigun

Moldavian Yiddish

$\text{♩} = 60$

Dodi Li

(Israeli)

Dorogoi dlinnoyu

Russian Romany

Ebba Polka (Two parts)

Ukrainian

$\text{♩} = 130$

29 C G C

33 F Bb F

37 C F

41 F Bb F

45 C F

Europäische Kolemeyke

Klezmer

♩ = 110

Dm

5

A7

1 Dm 2 Dm

8

8

Gm

Dm

11

11

Bb7 A7 Dm Bb7 A7

1 Dm 2 Dm

14

14 *Dm*

17

17 *Ddim tr* *Dm*

20

20 *Gm* *A7* *Dm* *Gm* *A7* 1 *Dm* 2 *Dm*

23

Flatbush Waltz

Andy Statman

Fun der Khuppe

A1A2BC

Klezmer

♩ = 170

Gloomy Sunday Czardas

Rezso Seress (Hungarian)

Goldensteyn Freylehk

German Goldensteyn (Bessarabian)

Goldenshtein's Gasn Nigun

(German Goldenshteyn? Bessarabian)

$\text{♩} = 120$
D

5

9 Gm

13 D

17 D Cm D

21 Cm D

Hora de la Buciu

Romanian

Em C D G

5 Em Dm Em

9 G D G

13 D G D G B | 1 Em | 2 Em

17 Em

21

The Happy Nigun

Klezmer

39 Dm Gm

44 A7 1 Dm 2 Dm

Hora Bucovinei with low

(Electrecord EPE 0993)

PART A

PART B

PART B low

PART C

PART C low

69 F B♭

74 G Cm D

78 Gm 1 F 2

Hora Moldoveniaska

Moldavian

PART 1

PART 2

PART 3

Joc Oltenesc

Romanian

Moldavian Horra

Moldavian

ABCA

$\text{♩} = 80$

Karis Pers Polska (Two parts)

Swedish

Kamariska

Russian Yiddishklezmer

33 G C G C G7 C

37 G D7 G C G D7

41 G D7 G C G D7

45 G D G C G D G D7 G

49 G D G C G D G C7

53 C G7 C Dm G7 C G7 C Dm G7 C

59 C G7 C Dm G7 C G7 C Dm G7 C

Kammen Freylekhs 1-2

(Kammen International Dance Folio)

41 *tr* *tr*

46 To coda

Coda rit
D A7 D

Kammen Freylekhs 1-2 (lower octave)

(Kammen International Dance Folio)

The Redberry Tree in Blossom

(Russian)

♩ = **Very slow**

Em B7 Em Am Em B7 Em B7

5 E7 Am D7 G

9 Em B7 Em Am Em B7 G

12 E7 Am D7 G

16 B7 Em Am6 Em B7 Em

20 E7 Am6 Em B7 | 1 Em | 2 E7

Katyusha

M Blanter (Russian)

CHORUS

Am E7 Am Am E7 Am Am E7 Am Am E7 Am

PART A

9 Am E7 Am

17 A7 Dm Am Dm Am E7 Am

25 A7 Dm Am Dm Am E7 Am

PART B

33

33 A A7 E7 A

41 E7 E7

49 Chorus

49 Am E7 Am Am E7 Am Am E7 Am

C

55 Am E7

62 Am A7 Dm Am Dm Am E7

70 Am A7 Dm Am Dm Am E7 Am

79 Am E7 Am Am E7 Am Am E7 Am Am E7 Am

Kalinka

Russian

Part 1

Part 2

Variation 1

29 E7 Am

Variation 2
33 Dm Am E7 Am Cm

Variation 2
41 G7 Cm G7 Cm

Variation 3
49 G7 Cm G7 Cm G7 Cm G7 Cm

57

65 Fm G7 Cm

L'hu Neroneo

(Klezmer)

HIGH VERSION

LOW VERSION

Klezmer Waltz

Jewish

Em B Em Am B

9 Em B Em Am B

17 G D Em B Am B

25 Em B Em B Em B Em B

Maivalsurin

Contemporary Faroe Islands (Spellamenamir)

5

9

13

Makedonske Devojce

Interlude

Makedonsk Oro

Macedonian

♩ = 100

Mazeltov/Sherelle

Klezmer

Moldavian Hora

Moldavian Yiddish

Moldeveniaska

Moldavian

Moscow Nights

(Russian)

Murgur, murgurel

Romanian

$\text{♩} = 180$

Chords: Dm, Gm, Dm, D7, Gm, Dm, D, Gm, G9, C, Dm, A, Dm, C, F, C, Dm, F, C, Dm, Gm, F, Dm, Dm.

Measure numbers: 1, 9, 14, 17, 25.

Tempo: $\text{♩} = 180$

Hora Femeilor

Rumanian

$\text{♩} = 80$

Chords: D, Gm, C, Bb, A7, F, F#dim, D, Gm, C, Bb, A7, G, Dm, G, Dm, Gm, Dm, A7, Dm.

Measure numbers: 1, 9, 17.

Tempo: $\text{♩} = 80$

A Night in the Garden of Eden

Klezmer

Odessa Bulgarian

Klezmer

$\text{♩} = 100$ Dm

4 A7

8 Dm A7 1 Dm 2 Dm

11 Dm E7 Am E7 Dm A7

15 A7 Dm Dm

19 A7 Dm Dm 1 A7 Dm 2 A7

Prazudytas Gyvenimas (A Wasted Life)

Traditional (Lithuanian)

$\text{♩} = 56$ Gm Cm Gm Cm Gm Dm Gm 3

7 Gm Bb Cm G D Gm 3

13 D G D G C G D7 G

21 G C D D C G D

29 G C C G D G

Niguno shel yoshi

(Israeli)

$\text{♩} = 120$

Chord progression: E, Dm7, E, E, Dm, E, F, E, Dm, E.

Measures 5-10: Am, Dm, E, Am, Dm, E, Dm, Am. First ending: 1 Dm, F, E. Second ending: 2 Dm, F, E.

Nokh Havdole

Belf's Romanian Orchestra (Yiddish (1910))

$\text{♩} = 170$

Chord progression: G, Cm, G7, Cm, Fm, G, G7, Cm, G7, G, Cm, G, G7, Fm, G7, G, G7.

Measures 13-16: First ending 1 G7, Second ending 2 Cm.

Ot Azoi

1930s Klezmer

Chord symbols: D, Cm, G, Gm, D7.

Measure numbers: 1, 4, 8, 11, 14, 21, 25, 28.

Trills (tr) are present in measures 4, 11, 21, and 25.

Repeat signs with first and second endings are present in measures 11-12 and 28-29.

Perenita

Romanian

Petrsevo Kolo

Serbo-Croat

♩ = 150

Verse – chorus – verse – chorus etc

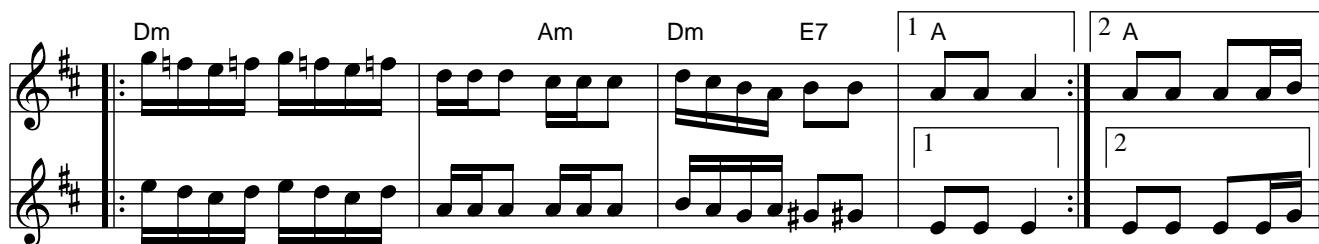

5

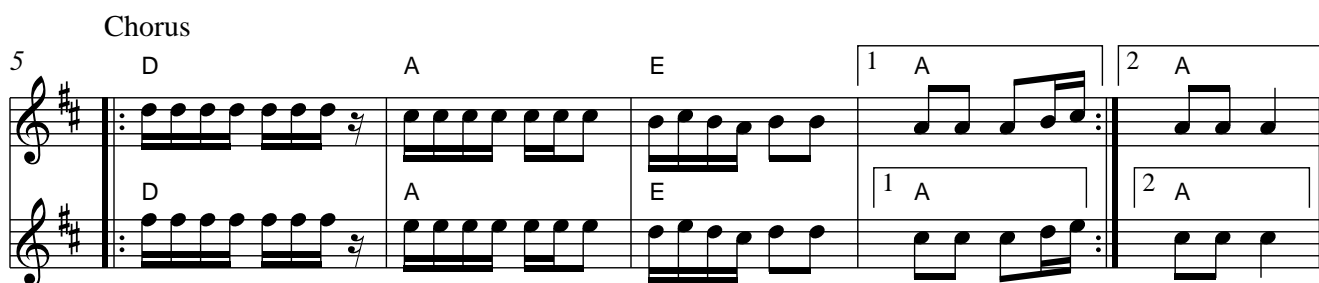

9

Verse 2

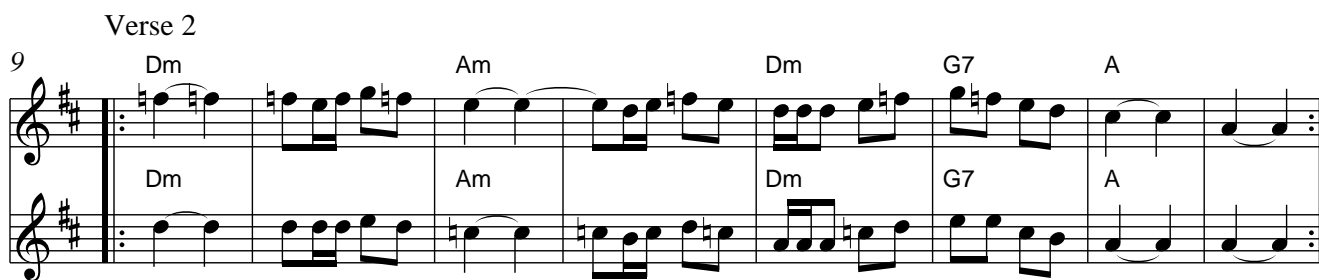

17

Verse 3

Plovdivska Kopanitsa

Bulgarian

3

5

7

9

11

13

15

17

19

21

23

Bm

A

D

E

B

Am

1

2

Pole Song

Russian?

1
C C G7 E7 Am E7 Am

2
9 Am E7 Am E7 Am G7

3
17 C G7 E7 Am E7 1 Am 2

4
25 Am E7

5
29 Am E7 Am G7

6
33 C G E7

7
37 Am E7 1 Am G7 2 Am

8
41 Am E7

9
45 Am E7 Am

10
49 C G7 E7 Am

55 E7 | 1 Am | 2 Am

Pols fran Acton (Three parts)

Swedish

D Em A7 D

5 D Em A7 D

9 D Em A7 D

13 D Em A7 D

Shalom Aleichem (Dm)

klezmer

Low

Dm A7 Dm A7

5 Dm A7 Gm A7

9 F C7 A7 Dm A7

13 Gm A7 Dm A7 Dm

High

17 Dm A7 Dm A7

21 Dm A7 Gm A7

25 F C7 A7 Dm A7

29 Gm A7 Dm A7 Dm

Shottis fran Idre (Advanced, Two parts)

Swedish

15 Dm

17 Dm A

19 Dm A

21 Dm A

23 A Dm

Seven Forty AM

1930s Klezmer

♩ = **Allegro**
ABABCD

Suliman's Kopanitsa

Bulgarian (Thracian)

♩ = 40

A

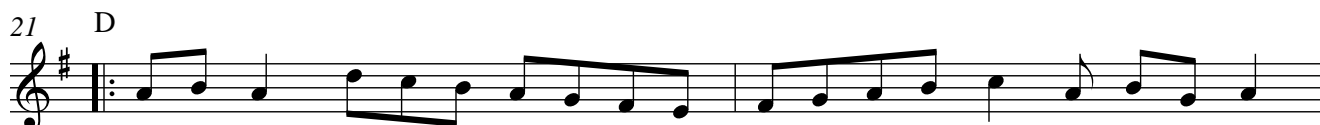

Saimniekdeli

Latvian

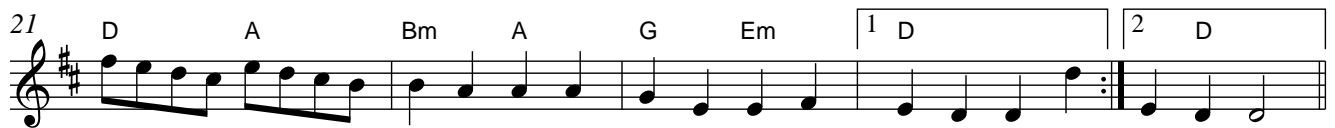
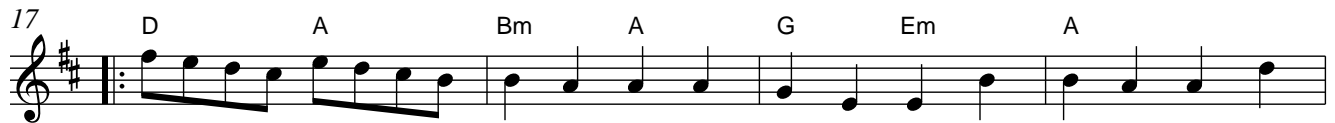
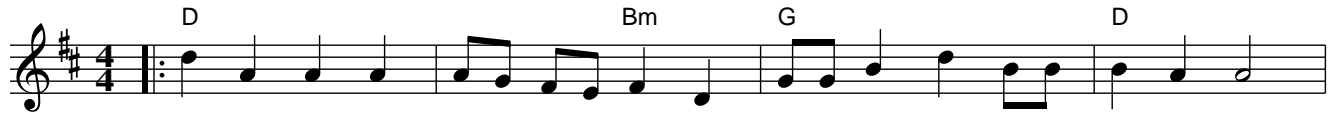

Tantz,Tantz Yidelekh

Naftule Brandwein (klezmer)

$\text{♩} = 105$

Tantz, Tantz Yidelekh (clarinet friendly D freygish)

Naftule Brandwein (klezmer)

♩ = 105

D Gm Cm C# D7 Gm D

6 D7 Gm D Cm 1 D 2 D F7

9 Bb F7 Bb D7 Gm

14 D D7 1 Gm F7 2 Gm

17 D7 Gm D Gm D

21 D7 Gm D Cm D

Techyot Reka Volga (River Volga Flows)

M. Fradkin (Russian)

$\text{♩} = 50$

8

16

24

32 $\text{♩} = 105$

36

40

44

1 Bm

2 Bm

Tarras Bb Minor Bulgar (Em)

1930s Klezmer

Tarras Nikolaev Bulgar

Dave Tarras (Klezmer)

1 C F Dm₃ G7

6 C G7 C F

12 Dm₃ G7 C 1 G7 2 G7

17 Cm

22

28 G7₃ Cm 1 G7 2 G7

33 C G7 C C7 Fm C7₃

39 Fm G7 Fm

45 G7 1 C G7 2 G7₃ C G7

Tish Nigun

klezmer

♩ = 110

15 C C C Bb F7 Bb F7

18 Bb

18 C C C Bb D7 Gm D7

21 Gm

21 Gm Gm Gm Cm D7 Gm D7 Gm

24 Gm

24 Gm Gm Gm Cm D7 Gm

Titivity-jenka

Orvokki Ramsi (Finland)

1
5
9
13

Gm D7 Gm
Gm D7 Gm
Cm Gm D7 Gm
Cm Gm D7 Gm

Trilisesti

Romanian

1
5
9
13
17
21

A D A7 E A
A A7 D A7 E A
A E A A E A
A A7 D A E A
A E A
A E A

Tumbalalaika

klezmer

Tuustep

Estonian

Shottis fran Idre (simplified)

Swedish

5

9

13

17

21

Norwegian Shottis

Norwegian

7

13

17

21

Reinlander

Estonian

$\text{♩} = 200$ D

5 D A G A D

9 A G A D

13 D A G A 1 D 2 D

The Ural Rowan Tree

Russian

Dm Gm A7 Dm

Ve - cher ti - khoi pes - - ne - iu nad re - koi ply - vyot

9 Dm Gm F C7 F

Dal - ni - mi zar - n1 tsa - mi sve ___ tit - sia za - vod

17 F7 D7 Gm C7 F7 A7

Gde - to po ___ ezd ka - - tot - sia toch - ka - mi ___ og - nia

25 Dm F7 Gm A7 Dm

gde - to pod ___ ria - bi - - nush - koi par - ni zhdut ne - nia

33 Dm D7 Gm C7 F A7

Oi ria bi - na ku - dria - va - ia, be - ly - e ___ tsve - ty

40

40 Dm F7 Gm A7 Dm

Oi ria bi - na ria - bi - - nush - ka, chto vsgrust - nu - la ty

Like a gentle lullaby, evening greets the stream
Like the starlit heavens the factory light they gleam
In the distance a train speeds by, just like flashes of light
And out there by the Rowan I'll meet two boys tonight
Oh my beautiful Rowan Tree, with your blossoms white
Oh my rowan, mowan tree, why so sad tonight?

Uzicko kolo

Milija Spaojevic (Serbian)

♩ = 140

23

A

E7

26

A

1
E7

2
E7

Varshaver Freylekhs

Askenazi Klezmer

♩ = 120

PART A

PART B

PART C

Zemer Atik

(Israeli)
